Jungheinrich Rechtruck triplomast + sideshift ETV 214

General characteristics

Brand	Jungheinrich
Subcategory	Reachtruck
Colour	Otherwise
Condition	Used
General state	Good
Fuel	Electric
CE marking	Yes

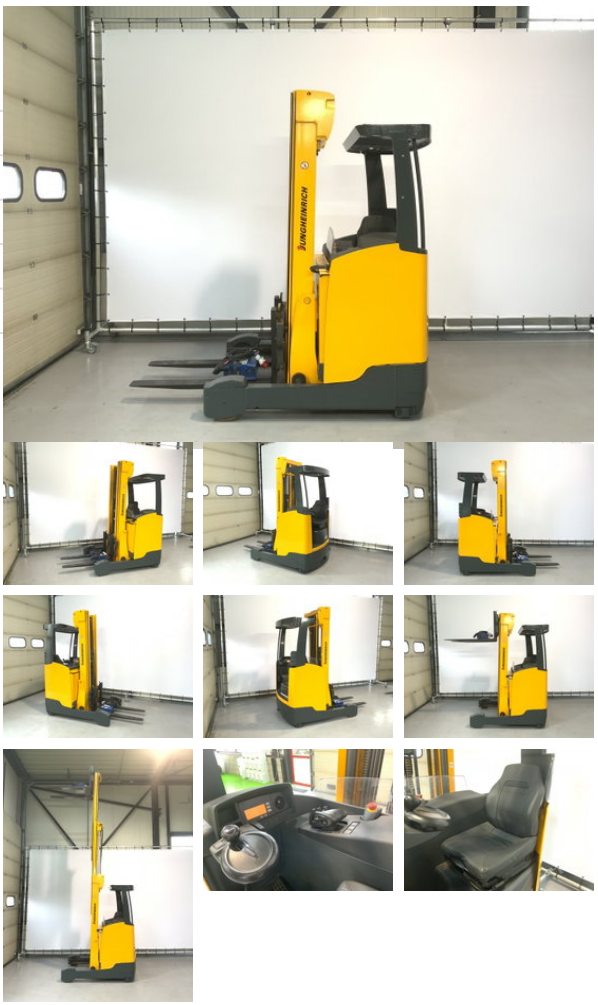

Properties

Length	180cm
Width	126cm
Max. lifting capacity	1.400kg
Lifting height	590cm